EssentialLEDs®

New!

SS2 Rectangular Pendant Direct/Indirect

IP40 | Large rectangular extrusion (1.85" x 3.0" [47mm x 76.2mm]) for suspended lighting fixtures with direct/indirect light output. All LED options are Pitchless LED Boards for full diffusion of diodes. Includes Nichia LEDs in choice of 3 Hi CRI and 1 Tunable White LED Board options; all LEDs binned to within 3 MacAdam Elipses. Silver, Black, Bronze, White or Custom Finishes; frosted acrylic lens (standard). Low voltage power feed via Rincon® Powered Suspension System; 10 ft. [3048mm] standard suspension cable length. UL Listed dry/damp. Photometrics vary based on LED board and CCT; Refer to Suspended Fixture Fundamentals for lumen outputs, CCTs, wattage and other data specific to your fixture choices.

CV

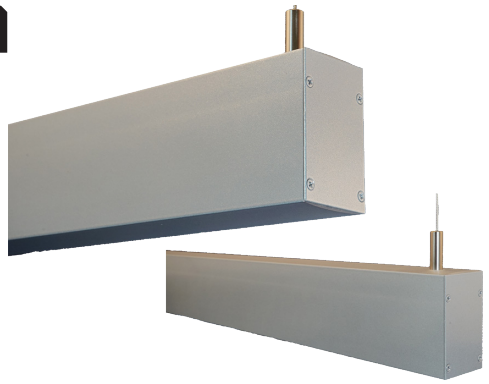

SS2 can be specified with **DIRECT** (down) output only, or with **DIRECT/INDIRECT** (down+up) output.

ELS- SS2 - _____-_____-_____-_____-_____FR_____-_____-_____-_____

DIRECT LED (DOWN)

3140D	342 lm/ft, 4.4 w/ft, 95+ CRI
3160D	670 lm/ft, 8.6 w/ft, 95+ CRI
3180D	1075 lm/ft, 13.8 w/ft, 95+ CRI
7180D	1086 lm/ft, 13.8 w/ft

INDIRECT LED (UP)

3140	230 lm/ft, 2.2 w/ft, 95+ CRI
3160	443 lm/ft, 4.3 w/ft, 95+ CRI
3180	712 lm/ft, 6.9 w/ft, 95+ CRI
7180	715 lm/ft, 6.9 w/ft
NO	NO UP LED

HI CRI Tunable White

CCT

20	2000°K
22	2200°K
25	2500°K
27	2700°K
30	3000°K
35	3500°K
40	4000°K
45	4500°K
50	5000°K
20/30	2000°/3000°K
25/40	2500°/4000°K
30/40	3000°/4000°K
35/45	3500°/4500°K

Fixture Finish

AL	Silver Powder Coat
BL	Black Powder Coat
BZ	Bronze Powder Coat
WH	White Powder Coat
C	Custom

Lens

FR	Frosted Acrylic

Driver Options

RD1	1 Remote Driver + 5" Canopies [3]
RD2	2 Remote Drivers + 5" Canopies [3]
CMD1	Center Mount Single Driver [1]
CMD2	Center Mount Dual Drivers + 5" Canopies [2]
EMD1	End Mount Single Driver + 5" Canopy [1]
EMD2A	End Mount Dual Drivers + 5" Canopies [2]
EMD2B	Dual End Mount Single Drivers [2]

[1] Includes 1 ELV Dimmable 96w Driver
[2] Includes 2 ELV Dimmable 96w Drivers
[3] Remote Driver Sold Separately

Listings & Options

UL	UL Listed
CE	CE Marked (RoHS)
TBR	T-Bar Mount
DW	Drywall/Wood Mount
CH	Chrome Canopy Box

Fixture Length

See Suspended Fixture Fundamentals. Choose the correct Code number for the LED board(s)and fixture length of your choice.

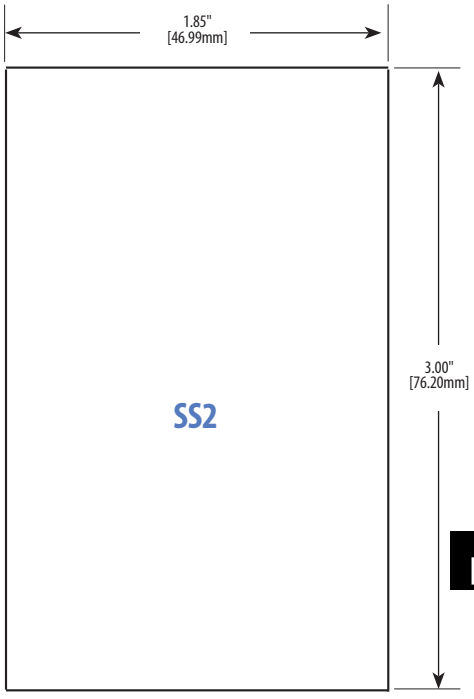

1809 Hur Industrial Blvd, Cedar Park, TX, 78613 • Ph. 877.VLT.1167 • www.vltcorp.com